

HAROLD H. KOLB

REGISTERED PROFESSIONAL LAND SURVEYOR
LAKE GENEVA, WISCONSIN

PLAT OF SURVEY OF
The South 50.00 feet of Lots
1 and 2, Block 2, Original
Plat, City of Lake Geneva,
Walworth County, Wisconsin.

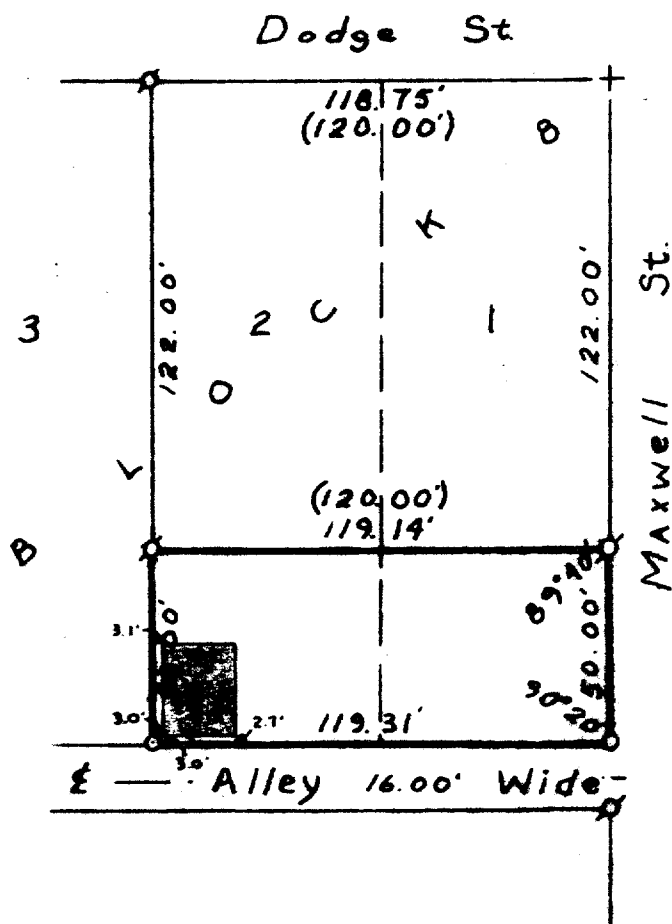

N



LEGEND

SCALE: 1" = 50'

- ⊕ - IRON PIPE FOUND
- - IRON PIPE PLACED
- - CONCRETE MONUMENT
- x - SPIKE

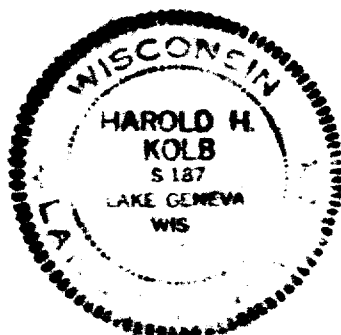

I, HAROLD H. KOLB, DO HEREBY CERTIFY THAT I HAVE
SURVEYED THE PROPERTY HEREON DESCRIBED ACCORDING
TO THE OFFICIAL RECORDS, AND THAT THE PLAT HEREON
IS A CORRECT REPRESENTATION OF THE LOT LINES.

Harold H. Kolb

HAROLD H. KOLB
WISCONSIN REGISTERED LAND SURVEYOR, S-187

DATE Feb 7, 1973

Revised Date: March 21, 1973

7-446

OP-49 R.V.D